

WOODBURNING STOVE REPORT

WOODBURNING STOVE(S) ONLY SOURCE OF HEAT?

YES NO

MANUFACTURED OR HOME-BUILT? _____

PERMANENTLY ATTACHED LABEL OF RECOGNIZED TESTING LABORATORY?

YES NO

IF YES,

UL

OTHER _____

TYPE OF STOVE

RADIANT OPEN DRAFT (non-airtight)

COOK-STOVE

RADIANT AIRTIGHT (gasket mounted)

CENTRAL WOOD-BURNING FURNACE

CIRCULATING (double enclosure)

FIREPLACE INSERT

ADD-ON WOODBURNING

FURNACE ATTACHED TO

GAS OIL

CONSTRUCTION

PLATE STEEL CAST IRON

SHEET METAL

INSTALLED BY

OWNER

CONTRACTOR

CHIMNEY – FLUE

TYPE OF CHIMNEY

MASONRY WITHOUT LINER

MASONRY WITH LINER

DOUBLE WALL INSULATED METAL

TRIPLE WALL THERMAL

SINGLE WALL METAL

HOW OFTEN IS CHIMNEY CLEANED? _____

BY WHOM?

CONTRACTOR

SELF

TOTAL NUMBER OF HEATING UNITS CONNECTED TO SAME CHIMNEY? _____

IF MORE THAN ONE, DOES CHIMNEY HAVE SEPARATE FLUES?

YES NO

HAS THERE EVER BEEN A CHIMNEY FIRE?

YES NO

IF YES, HAS THE CHIMNEY BEEN INSPECTED BY A PROFESSIONAL AFTER THE FIRE?

YES NO

CHIMNEY CONNECTOR / STOVEPIPE

TYPE OF CONNECTOR (check one)

NO CONNECTOR – FACTORY BUILT CHIMNEY ATTACHED DIRECTLY TO UNIT

STOVEPIPE ATTACHED DIRECTLY TO MASONRY CHIMNEY

STOVEPIPE CONNECTS CHIMNEY THROUGH COMBUSTIBLE WALL, CEILING OR FLOOR

IF THIS TYPE CONNECTIONS, ANSWER "PROTECTION / CLEARANCE" QUESTIONS A – D BELOW

A. SHORT INSULATED FACTORY BUILT WALL SLEEVE/CHIMNEY SECTION WITH AT LEAST 8" CLEARANCE

YES NO

B. FIRE CLAY THIMBLE IN SOLID MASONRY WITH AT LEAST 8" CLEARANCE

YES NO

C. METAL VENTILATED THIMBLE WITH AT LEAST 6" CLEARANCE

YES NO

D. WALL CUT BACK FROM PIPE WITH AT LEAST 18" CLEARANCE

YES NO

IF WALL CUT BACK, OPENING IS COVERED BY _____

STOVEPIPE

VERTICAL DIAMETER _____

LENGTH _____

OF ELBOWS _____

HORIZONTAL DIAMETER _____

LENGTH _____

OF ELBOWS _____

PROTECTION

- IS SOMEONE ON THE PREMISES DURING THE DAY WHEN UNIT IS OPERATING? YES NO
- IS THERE AN ABC (all classes) FIRE EXTINGUISHER ON HAND? YES NO
- IS THERE AT LEAST ONE SMOKE ALARM ON THE PREMISES? YES NO
- IS STOVE CLEANED ONCE PER YEAR OR MORE? YES NO

EXPOSURES TO COMBUSTIBLE MATERIAL INCLUDING DRYWALL, PLASTER OR BLOCK OVER WOODSTOVE

- FLOOR MATERIAL COMBUSTIBLE? YES NO
- IF YES, ANY PROTECTIVE COVERING? YES NO

STOVE FOUNDATION IS NON-COMBUSTIBLE MATERIAL WITH:

AT LEAST 18" CLEARANCE FRONT AND SIDES? YES NO

IF NO, INDICATE CLEARANCE DISTANCE _____

AT LEAST 6" CLEARANCE REAR? YES NO

IF NO, INDICATE CLEARANCE DISTANCE _____

PROTECTIVE COVERING ON WALLS YES NO CEILING? YES NO

IF SO, DISCRIBE MATERIAL: _____
(asbestos, millboard, min. 28 gauge sheet metal, etc.)

MINIMUM OF 1" VENTED AIR SPACE ON ALL FOUR SIDES BETWEEN PROTECTIVE COVERING AND

WALLS? YES NO

CEILING? YES NO

STANDOFFS OR SPACERS NONCOMBUSTIBLE (metal, ceramic, etc.) YES NO

MEASURE AND INDICATE DISTANCES AS ILLUSTRATED BELOW

1.

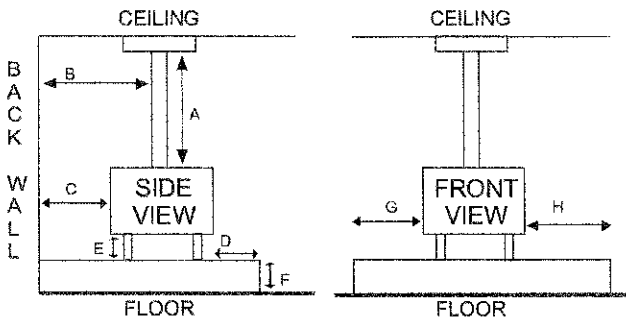

2.

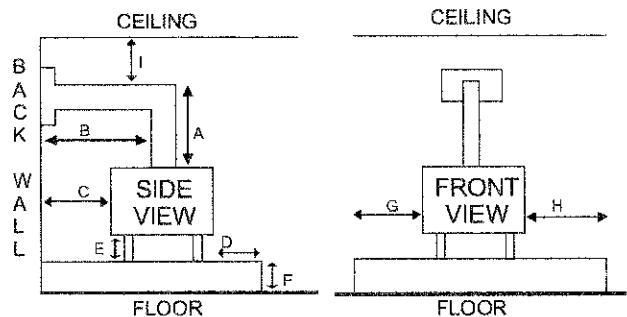

- A LENGTH OF STOVEPIPE
- B DISTANCE FROM STOVEPIPE TO NEAREST WALL
- C DISTANCE FROM BACK OF STOVE TO NEAREST WALL
- D DISTANCE FROM FRONT OF STOVE TO EDGE OF FLOOR MATERIAL
- E LENGTH OF LEGS
- F THICKNESS OF FLOORING MATERIAL
- G DISTANCE FROM STOVE TO EDGE OF FLOORING
- H DISTANCE FROM STOVE TO EDGE OF FLOORING
- I DISTANCE FROM STOVEPIPE TO CEILING

ADDITIONAL REMARKS:

Insured Signature

Date